

PACIFIC NORTHWEST

The Seattle Times SUNDAY MAGAZINE | MAY 22, 2005

Spring Home Design

NORTH SEATTLE

A box of ideas

CAPITOL HILL

Mediterranean revival

BELLTOWN

Small is big

MADRONA

Singular use of space

RAVENNA

Practiced simplicity

BELLTOWN

Small is big

Islands of Serenity

SPACE WELL USED
CREATES
THE COMFORT
WE CRAVE



BY LAWRENCE KREISMAN |

PHOTOGRAPHED BY

BENJAMIN BENSCHNEIDER



IN THE LIVING ROOM, a Louis XV-style French marble fireplace surround replaces the simpler wood-trimmed original. Above it is "Bird & Mountain," a 1943 painting by Morris Graves. On the left wall is Guy Anderson's 1980 "Around the New Born." William Slater's colorful 2005 work, "Vase," is visible through the doorway.

MEDITERRANEAN REVIVAL

JOHN AND DIAHANN BRASETH spent 11 years improving their Georgian Colonial home. But whenever they passed by a Mediterranean Revival perched on a nearby hillside overlooking Lake Washington, their hearts beat a bit faster.

For them it was a mysterious house. Drawn shades and blacked-out windows meant no one could see in. Finally, in 2003, for-sale signs went up. "All these

people had gone to see it and encouraged me," John recalls. "But I didn't want to go see it. It would break my heart to know how beautiful it was and also know that we couldn't afford it." By the fall, when the house was still on the market, he called the agent.

"Naively, after a 15-minute first-time tour of the home, we knew it was ours. I just looked at my wife and we both nodded." Despite a year of renovation that is far from over, they have no regrets.

The house was built for Roy Corbett, a local Cadillac dealer, in 1926 and designed by the respected local firm of Schack Young & Myers.

Continued on page 22 >



"QUIET MOMENT," by William Cumming, brings bright color into the dramatic lacquered walls of Diahann Braseth's study. Dale Chihuly glass rests on the windowsill; West African sculpture stands at the far right.

Old walls came down, new finishes went up,
and integrity was restored



ANNIVERSARY SALE



ming'sTM

asian gallery



Celebrating 39 years
with great savings on
antique and contemporary
home furnishings

Antiques • Fine Furniture
Art • And Much More



BELLEVUE 10217 Main Street 425-462-4008

SEATTLE 519 6th Ave South 206-748-7889

The Pacific Region's Largest Importer of Asian Objects of Art

Japan • Thailand • Korea • China • Burma • Tibet

International Antique and Art Importers, Inc. ®

< Mediterranean

Continued from page 20

In 1938 the house came into the national spotlight when John Boettiger, publisher of the Seattle Post-Intelligencer, and his wife, Anna Roosevelt Boettiger, an editor there, moved in with two children, Curtis and Eleanor, from her former marriage. Their son, John Jr., was born in 1939. While no "Franklin and Eleanor slept here" plaques are on display, the proud grandparents, Franklin D. and Eleanor Roosevelt, did visit often.

The Boettigers had Secret Service people living here, primarily to protect the children from kidnapping. The floor plan of the house was ideally suited for this. Off a central hallway was a study, music room, living and dining room, kitchen and breakfast room. But the Corbetts, expecting that their daughter would live with them in her own quarters, had asked their architect to provide for turning the house into a duplex. A side entrance led to a foyer and what the architects labeled staff living room, kitchen and dining. On either end of the central hall were nearly identical

Continued on page 24 >

REFLECTING EACH OTHER at either end of the main hall, the east and west stairs share the same design vocabulary of ornamental iron newel posts and balusters. The painting on the right is "Confrontation at the Bridge" by Jacob Lawrence.



A lesson in honoring original elegance

JOHN AND DIAHANN BRASETH say the biggest challenge they faced in remodeling this home was how to bring it into the 21st century and still preserve its original architectural formality and elegance. "We have a serious sense of stewardship when it comes to this kind of home," John Braseeth says. Joe Schneider was the architect in charge of the project. The interior had oak flooring, mahogany doors, rope-trimmed plaster arches and beautiful wrought-iron railings and newel posts. The work included refinishing the doors, replicating plaster moldings in wood for rooms that did not have moldings, and building traditional enclosures for bare radiators. Other changes:

- Hallway partitions were demolished to make what had been two separate houses one again.
- Two plywood bookcases on either side of the living-room fireplace and wall behind them were taken out to create two arched doorways that connect the living and music rooms.
- Rough-laid plaster walls were smoothed and trim molding applied to the living room to give it a more formal ambience.



CIRCUS-THEMED MURALS in the second-floor nursery were painted for the delight of John Boettiger Jr. and remain untouched since that time.

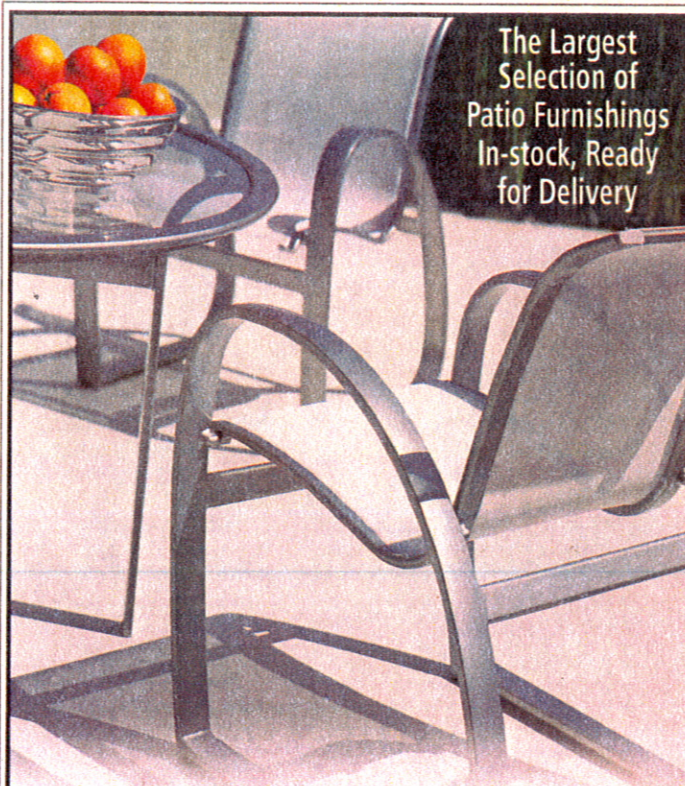

The Largest Selection of
Patio Furnishings
In-stock, Ready
for Delivery

 BROWN JORDAN
UP TO **40% OFF** LIST
Thru May 30



SUMMER
HOUSE
Furniture for the Home & Patio

Bellevue 1024 116th Ave NE • 425/455.1500
Southcenter 1191 Andover Park West • 206/575.2201
SummerHousePatio.com • Mon-Sat 10-6 & Sun 11-5

FORMERLY
Rattan Interiors
The same great patio furniture, people and values!



All kinds of frames for all kinds of dads.

30% off readymade wall frames

May 20-June 5 • Frame photos, artwork or sports memorabilia for a quick, affordable and personal gift all dads are sure to love. And don't forget new grads! Readymade frames are a great solution for diplomas, images from campus (that we can order for you) and more.

museum
quality
FRAMING

www.mqf.com

15% off
custom framing

Valid on new custom framing orders, not on work in progress. Cannot be combined with other offers. Expires 6/11/05. [TSSTPM]



30% off
diploma framing

Present coupon at time of order. Valid on readymade or custom frame orders when framing a diploma. Cannot be combined with other offers. Ask for details. Expires 8/1/05. [TSSTPM]



**THE UNBEATABLE
GUARANTEE**

DESIGN • WORKMANSHIP • LOW PRICE

< Mediterranean



THE KITCHEN combines traditional painted wood cabinets with white marble counters. It opens to the arch-windowed breakfast room.

Continued from page 22

staircases with ornamental balusters leading to a second-floor hall with connecting bedrooms, dressing and sitting rooms, and baths. It didn't take long before walls were put up separating the two sides of the house.

With the nation at war, the Roosevelts moved back to Washington, D.C., selling the house in 1941 to A.W. and Genevieve Brindle, who owned it until 2002.

The Braseths have furnished the living, dining and breakfast rooms with mid-19th-century European pieces. They also display the work of Northwest artists, including William Ivey, Morris Graves and Guy Anderson. "People assume that because I'm a contemporary art dealer I'd have a contemporary home," John says. "But that's not what I'd want."

John has made the study his home office; across the hall, Diahann's library was

Continued on page 26 >

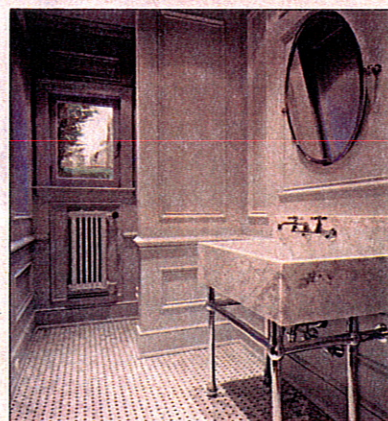

A STONE SINK adds a modern touch to the main-floor powder room while tile from Ann Sacks reflects the period of the home.

THE EXTERIOR
is little changed
from the way it
looked when it
was completed.
The red-tiled roof
is the original
from 1926.

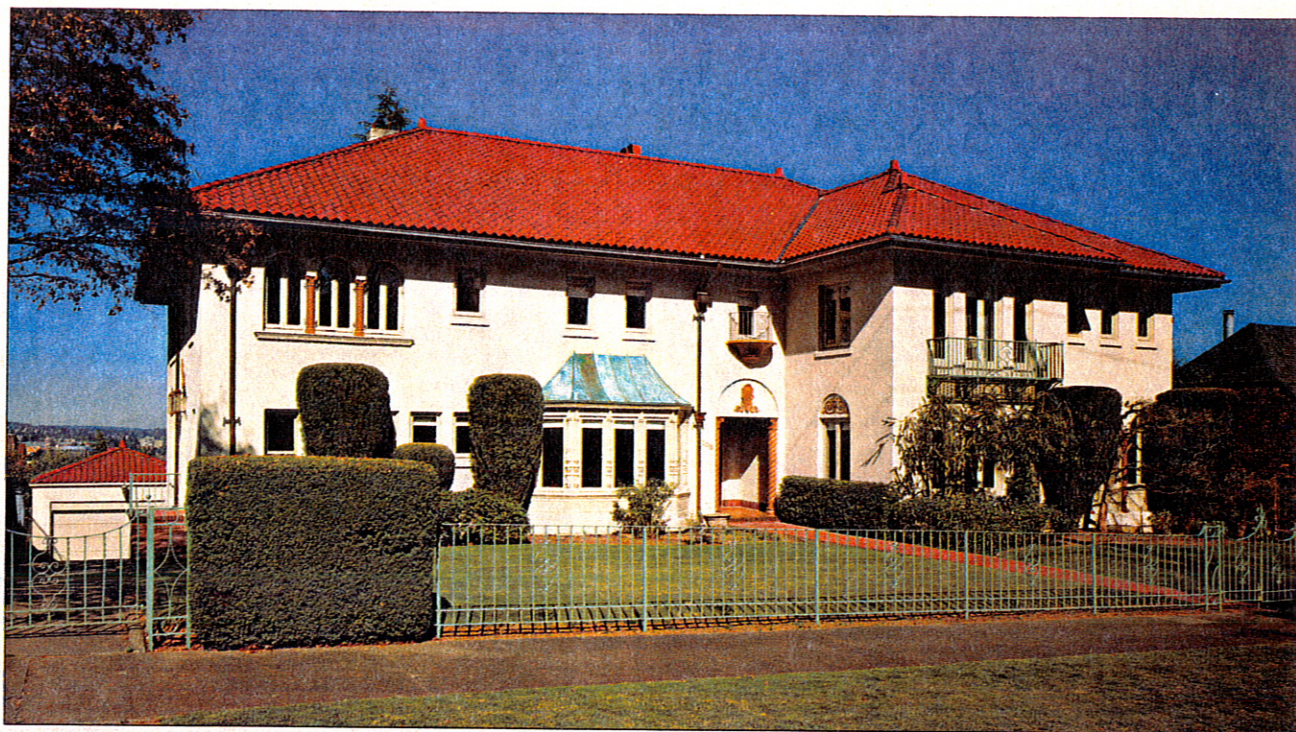

Add Space, Natural Light and Value to your Home.

YOU'LL GET OVER 145% RETURN BY ADDING A SUNROOM

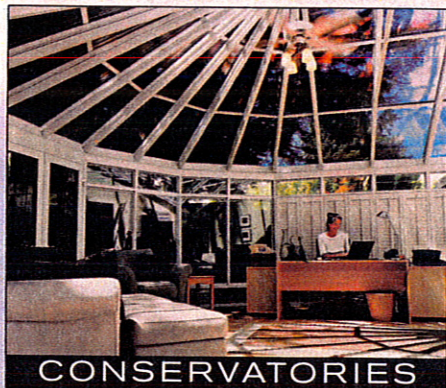

CONSERVATORIES



GREAT ROOMS

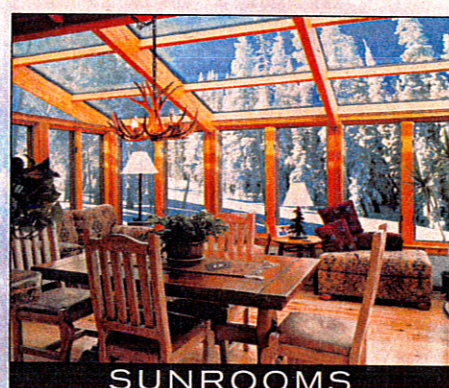

SUNROOMS



Keith Sitzman Enterprises Inc.



SUN SPACES

Sale going on now... *Call Today!*

1407 132nd Ave NE #7, Bellevue
425-454-4336 • www.sun-spaces.com
Independently Owned & Operated

Lic# KEITHSE963RA

- Visit our showroom (Free Estimates)
- 26 Years in business
- 20 Yr. Mfg. Warranty

< Mediterranean

Continued from page 24

shaped from the former staff kitchen and dining room.

But the most dramatic change has been in the former kitchen and breakfast room. Doors between the hall, kitchen, breakfast and dining rooms were pulled out, along with walls and cabinetry, to make the kitchen feel more a part of the house. White marble counters and sinks make for clean, elegant lines. But the floor is really the focal point. The pattern was computer generated, then laid in black-and-white stone in a Greco-Roman pattern.

While the entire project was complicated, the good will between contractor Kevin Price of JAS Design Build and the clients had already been established in remodeling the couple's former house.

"Our contractor is not the standard builder," Braseth says. "He employs architects, artists and other master craftsmen from many disciplines. We consider him a restorer because he has one foot firmly rooted in the past and the other in the future, which frankly sums up our philosophy of living." 

Lawrence Kreisman is program director of Historic Seattle. Benjamin Ben-schneider is a Pacific Northwest magazine staff photographer.

Tea and Tour

HISTORIC SEATTLE welcomes members and guests to tour the Corbett/Braseth residence from 1 to 4 p.m., Sunday, July 31, and enjoy refreshments. Pre-registration is required; tickets are \$20. Call 206-622-6952. Proceeds support Historic Seattle's educational programs.

Art & Décor
From
the Far
Corners
of the
World.

Unveiling
the new
Singha
House
One-of-
a-Kind
Collection.



distinctively **exotic**

10%
discount off of
first purchase



SINGHA HOUSE
DOWNTOWN KIRKLAND
104 CENTRAL WAY
425-739-9406
www.singhahouse.com • Call for store hours

- Thick single slab tables from exotic tropical woods
- Beautiful hand sculpted Asian statuary
- Antique hand-carved teak benches, daybeds, chests, and cabinets
- Tribal art and unusual ethnographic items that create a striking décor

IronFire Design & FABRICATION

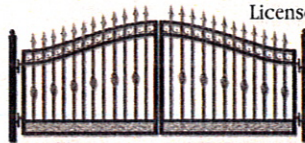

Seattle (206) 794-0146 Kirkland (425) 820-5455

Toll free
1-888-99GATES
www.IronFireDesign.com

Licensed, Bonded and insured
LIC#IRONFIREDF961BL

**Automatic Gates
Access Entry
Fences
Railings**

**Special Discount
30% off**

Over 24 years experience in craftsmanship
100% Satisfaction Guaranteed

Only at Your Hunter Douglas Window Fashions Gallery

This Summer...
Bring the Outdoors In.

Stop in today and visit the Hunter Douglas Window Fashions Gallery® for custom window coverings that provide superior light control and UV protection.



\$50 REBATE on Hunter Douglas window fashion purchases from \$500-\$999. Limit one per customer. Expires June 1, 2005

**sundance
shutters**
blinds & closets

11811 98th Avenue NE
Kirkland, WA 98034

HunterDouglas
Window Fashions
Gallery

425-821-2500
sundanceshutters.hdwfg.com

©2004 Hunter Douglas Inc. ®Registered trademark Hunter Douglas Inc. ®Trademark of Hunter Douglas Inc.



**Do Shoes Get
Lost in Your
Own Closet?**

Get Organized at Last!
From design to installation,
let us take Care of it all!

**closets
TOgo**

Visit our showroom or go online
and get organized for life.
2717 152nd Ave NE, Redmond
425.861.7772
www.closetstogo.com

BEDROOMS • KID'S ROOMS • OFFICES • WALLBEDS
KITCHEN PANTRIES • GARAGES AND MORE

**COSMETIC
LASER
CENTERS**

Laser Facial
Rejuvenation

Botox® Injections

Restylane & Sculptra

Laser Hair Removal

Laser Tattoo Removal

Laser Acne
Treatments

Laser Micro Peel

Where *Beauty*
meets Medicine

MESOTHERAPY

SPOT FAT REDUCTION

\$150⁰⁰ per area

ELIMINATE SPIDER VEINS

\$250⁰⁰

Cosmetic Laser Centers

1417 Fourth Ave #510
(206) 622-5300

Also Accepting Appointments at
Studio Donna Salon & Spa
2944 Colby Ave, Everett
(425) 258-4941

www.cosmeticlasercenters.biz